

Motels (check for current dog policies and restrictions)

Exit 36 off I-75

Red Roof Inn, 21230 Eureka Rd, Taylor MI, 734-374-1150

Exit 37 off I-75

La Quinta Inn, 12888 Reeck Road, Southgate MI, 734-374-3000

Exit 15 off I-75

Days Inn, 1900 Welcome Way, Monroe MI, 734-289-2330

Exit 29A off I-75N & 29B off I-75S

Baymont, 29101 Commerce Dr, Flat Rock MI 48134, 734-535-1252

Camping

Permitted on site for self-contained RVs and trailers for \$5 per night. Please send payment with entries and indicate the number of nights.

Sterling State Park, 2800 State Park Rd., Monroe, MI 734-289-2715

Veterinarians

Affiliated Veterinary Emergency Service PC
Open 24/7; please call ahead
15220 Southfield Rd
Allen Park MI 48101
313.389.1700

Gibraltar Veterinary Hospital
Saturday 8 A.M. to 3 P.M.
29503 W Jefferson Ave
Gibraltar MI 48173
734.675.5020

Directions to the Trial Site

From the North or South: Take I-75 Exit #27 to North Huron River Drive (Rockwood). Turn east (towards Lake Erie) and drive to stop sign and blinking light at West Jefferson Avenue. Turn left and drive approximately 100 feet to park entrance on right. Go to Wave Pool area.

Please Note

- There is normally a fee to enter the park. Bring your own shade and water.
- **BRING YOUR OWN FOOD AND WATER. Lunch will NOT be available** for purchase on-site. Fast food places are within a few miles.
- MGA has a general club meeting immediately after the trial on Saturday.
- HOUND CERTIFICATIONS and practice after the MGA club meeting on Saturday, conditions permitting. Free to members of MGA and event workers, as designated by the field trial chairman; \$5.00 per dog for all others.

Go to www.asfa.org for the latest

Rulebook, Policies, Contacts, Clubs,

Trial Schedules, Trial Results & much more

Premium List

Early entry fee: \$16 each hound

Early entries close 6:00 PM, Wednesday October 13, 2021
at FTS address (984 Merry Ln, Leslie MI 49251)

Day of Trial entry fee: \$30

Day of Trial Entries close 7:30 AM at the FTS table
LCI Stakes Are Limited to 12 Total Entries Each Day

ASFA All-Breed Lure Field Trial

Michigan Gazehound Association

michiangazehound.com



October 16-17, 2021

**Lake Erie Metropark
32481 W Jefferson Ave
Rockwood MI 48173
Region 6**

Day of Trial Phone: 734-904-5526

Permission has been granted by the American Sighthound Field Association (ASFA) for the holding of this event under ASFA rules and regulations.

Approved by Audrey Silverstein, Chairperson, ASFA Scheduling Committee

Michigan Gazehound Association

President – Joe Shoemaker; Vice President – Diane Guest; Secretary – Jessica Epstein;
Treasurer – Matt Botzau; Director Lianna Frazer

Judges and Assignments (* = provisional, # = Canadian judge, S=single judge)

Katie Kaltenborn, Cynthiana KY

Ping Pirrung, Butler PA

Don White, Grove City OH

Saturday	AH	Az	Ba	Bo	CE	Gr	IH	IW	IG	PH	RR	Sa	SD	SW	SI	Wh	Prv	Sng	LCI
Katie			S		S		S						S			S	S		
Ping	S	S						S	S		S				S				S
Don				S		S				S		S		S				S	

Running Order: LCI, IG, AH, IW, SI, Az, RR, Ba, CE, SD, IH, Wh, Prv, Bo, Sa, SW, PH, Gr, Sng

Sunday	AH	Az	Ba	Bo	CE	Gr	IH	IW	IG	PH	RR	Sa	SD	SW	SI	Wh	Prv	Sng	LCI
Katie	S			S				S			S			S	S				S
Ping			S			S	S			S		S						S	
Don		S			S				S				S			S	S		

Running Order: Sng, Ba, Sa, IH, PH, Gr, SD, Az, Prv, CE, IG, Wh, Bo, SW, IW, SI, AH, RR, LCI

Field Trial Committee

Field trial chair: Joe Shoemaker, 6502 Creekwood Dr, Holland MI 49423,

734-904-5526, phoerless@me.com

Field trial secretary: Jessica Epstein, 984 Merry Ln, Leslie MI 49251,

517-749-1115, wolfpine8@gmail.com

Lure operators: Matt Botzau, Denis Seeley, Joe Shoemaker,

Jarret Teamer, Meg Willis-Redfern, Don White

Inspection: Lianna Frazer, Michelle Hogan, Sue Ostrander, Kai Timmer

Ribbons

Ribbons or rosettes will be offered for all placements, 1st (blue), 2nd (red), 3rd (yellow), 4th (white), NBQ (green), High Scoring Single (navy/gold), Best of Breed (purple/gold), & Best in Field (red/white/blue). Other prizes may be offered by MGA and friends of MGA.

Trial Hours: 7:00 A.M. until one hour after the last scored course of the day

Day of Trial Entries Close: 7:30 A.M. **Roll Call:** 8:00 A.M.

Substitutions will be accepted for lame or in-season hounds.

Make checks payable to "MGA" in US funds. Do NOT send entries "signature required". Entries will NOT be acknowledged by mail. Late, incomplete, or unpaid entries will not be accepted. Entries will be acknowledged by e-mail if a legible e-mail address is provided on the entry form. There will be a \$25 fee for any returned check.

Eligible Breeds & Registry

Only purebred Afghan Hounds, Azawakhs, Basenjis, Borzoi, Cirnecho dell'Etna, Greyhounds, Ibizan Hounds, Irish Wolfhounds, Italian Greyhounds, Pharaoh Hounds, Rhodesian Ridgebacks, Salukis, Scottish Deerhounds, Silken Windhounds, Sloughis, Whippets and Provisional breeds may be entered in the regular stakes. Current Provisional breeds include purebred Chart Polski, Galgo Español, Magyar Agar, Peruvian Inca Orchid, Portuguese Podengo (Pequeno), and Portuguese Podengo (Medio & Grande), and must be individually registered with the appropriate registry.

All entries shall be individually registered with the AKC (ILP/PAL included), the NGA, the UKC, the FCI, an ASFA-recognized foreign or ASFA Board approved registry, or possess a CRN from the SPDBS. A photocopy of acceptable registry must be submitted with each hound's first ASFA field trial entry; this requirement is waived for hounds registered with the NGA.

Regular Stakes Offered

OPEN STAKE: Any eligible sighthound, excluding ASFA Field Champions of record, that has met the certification requirements.

FIELD CHAMPION STAKE: Any ASFA Field Champion of record.

VETERAN STAKE: Any eligible sighthound that has met the certification requirements and whose age is at least six years, except Irish Wolfhounds, whose age shall be at least five years, and Afghan Hounds, Rhodesian Ridgebacks, Salukis, and Whippets, whose age shall be at least seven years.

Points go toward V-FCh or V-LCM titles.

BEST IN FIELD WILL BE OFFERED

PROVISIONAL STAKE: Any eligible sighthound of a Provisional breed that has met certification requirements. Not eligible to compete for Best of Breed or Best in Field.

SINGLE STAKE: Any eligible sighthound including those disqualified to run in other stakes. Each hound runs alone. Not eligible for Best of Breed or Best in Field. Hounds are eligible to earn TCP and CPX titles from the Singles stake. Provisional breeds are not eligible for these titles.

Lure Coursing Instinct (LCI) Stakes

Open to non-sighthound and sighthound mixes. All entries must be individually registered with the AKC (including ILP and PAL) or the UKC. A photocopy of acceptable registry must be submitted with each dog's first ASFA field trial entry. Dogs without a recognized registry number may obtain an ASFA ID number for a \$10 registration fee at time of entry.

SMALL OPEN STAKE: For dogs 17-1/2 inches or less at the withers and/or brachycephalic ("flat-faced") dogs that have not achieved the title of LCC.

SMALL SENIOR STAKE: For dogs 17-1/2 inches or less at the withers and/or brachycephalic dogs that have achieved the title of LCC.

SMALL VETERAN STAKE: For dogs 17-1/2 inches or less at the withers and/or brachycephalic dogs that are over the age of 7 years.

LARGE OPEN STAKE: For dogs over 17-1/2 inches at the withers that have not achieved the title of LCC.

LARGE SENIOR STAKE: For dogs over 17-1/2 inches at the withers that have achieved the title of LCC.

LARGE VETERAN STAKE: For dogs over 17-1/2 inches at the withers that are over the age of 7 years.

SIGHTHOUND MIX OPEN STAKE: For dogs with sighthound breed in its background that have not achieved the title of LCC.

SIGHTHOUND MIX SENIOR STAKE: For dogs with sighthound breed in its background that have achieved the title of LCC.

SIGHTHOUND MIX VETERAN STAKE: For dogs with sighthound breed in its background that are over the age of 7 years.

Conditions of Entry

All entries must be one year or older on the day of the trial • Stakes will be split into flights by public random draw if the entry in any regular stake is 20 or more • Bitches in season, lame hounds and hounds with breed disqualifications will be excused at roll call. Spayed, neutered, monorchid or cryptorchid hounds without breed disqualifications may be entered. Hounds with breed disqualifications are not eligible to enter except in the Single Stake • Hounds not present at the time of roll call will be scratched • All hounds will run twice, in trios if possible or braces (except in the Single Stake and all LCI Stakes), unless excused, dismissed or disqualified.

Course Plans

Gas- or battery-powered continuous loop lure machines will be used, with backup equipment on site • The lure will consist of highly visible white or black plastic strips and/or fur strips • Course may be altered as required by weather or field conditions • A \$5.00 fine will be collected from the handler of any non-competing hound running loose on the field during the course in progress, and from any person not cleaning up after his/her hound.

Saturday

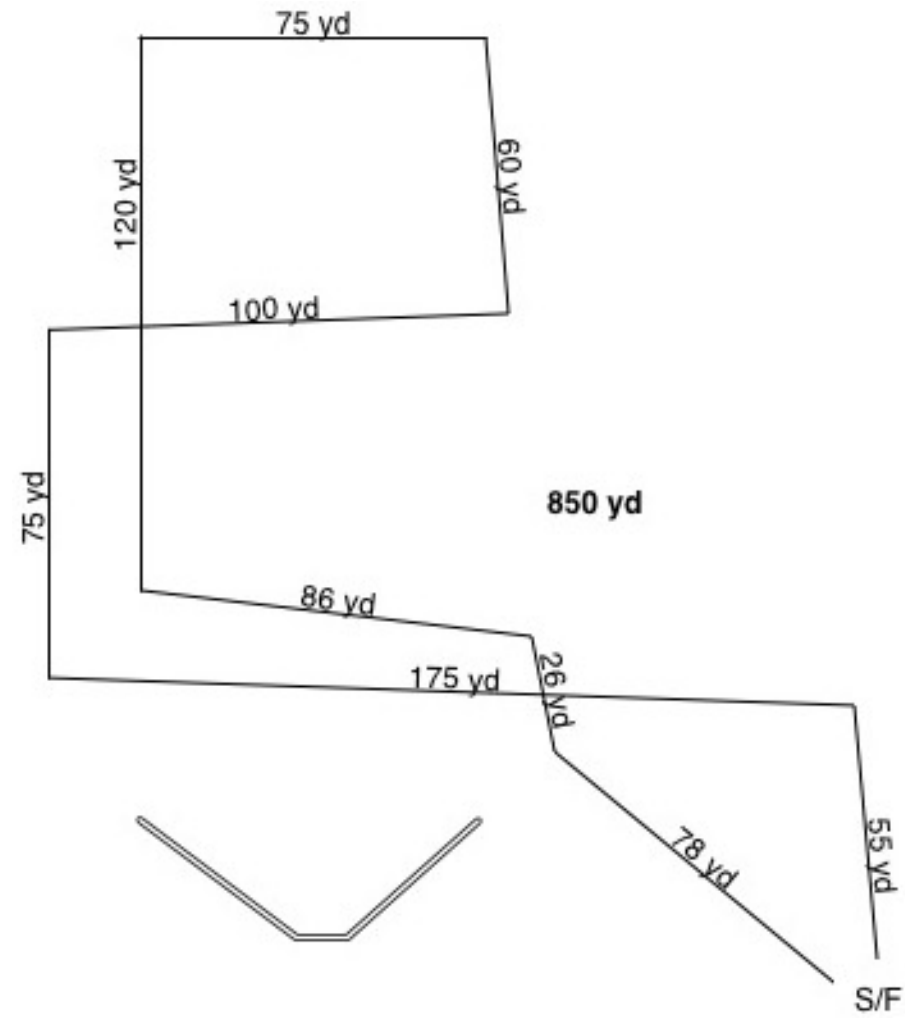

..... Sunday

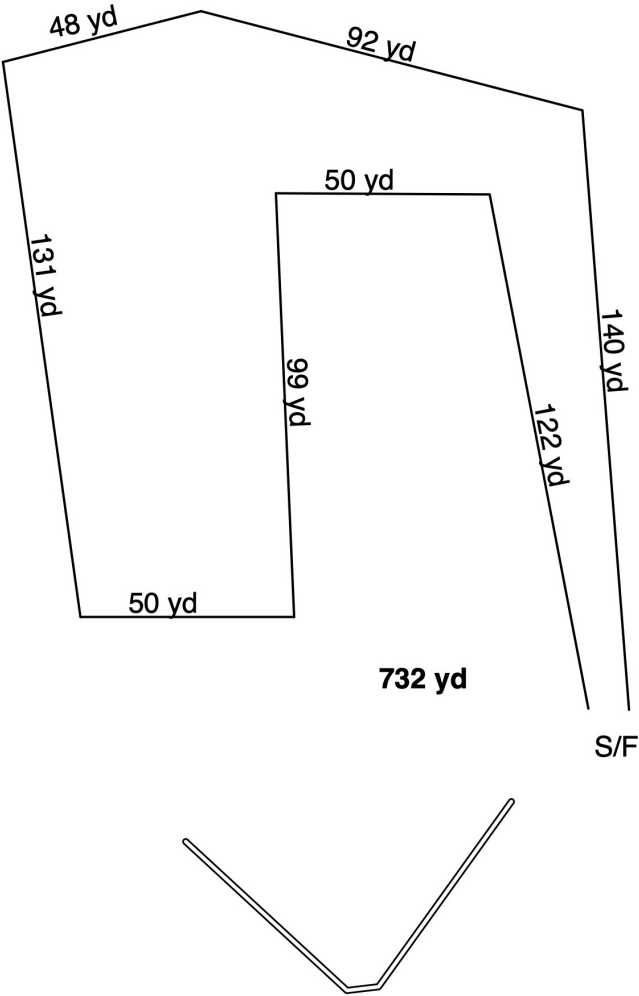

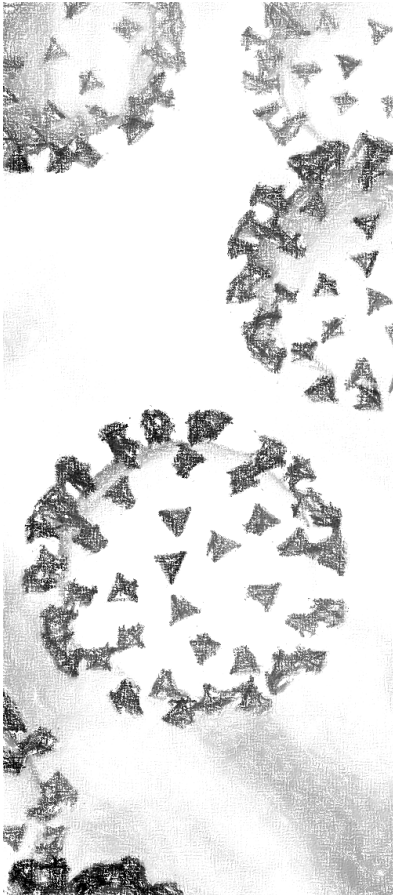

COVID-19 PROCEDURES AND POLICIES

MGA reserves the right to change these procedures and policies as regulations and circumstances evolve before and during the event.

Please stay home...

- If you are ill, feel unwell, coughing, sneezing, or running a temperature;
- If you have recently been in the presence of a person who has either tested positive for COVID-19 or has the symptoms (coughing/sneezing/temperature); or
- **If you are unable or unwilling to wear a mask.**

Please **park with** enough **separation** for another vehicle.

Masks must be worn when using the restrooms in park buildings or portable toilets. When exiting a portable toilet, please prop the door open to facilitate air circulation.

Avoid touching dogs that are not your responsibility.

Field committee members, the judge, and all exhibitors must **maintain 6-foot social distancing** whenever possible.

The field committee and judge will wear masks.

All exhibitors interacting with field committee members, including the secretary, or the judge, having their dog inspected, waiting in the paddock, or running their dog in the course must **wear masks**. Please consider wearing a mask whenever away from your vehicle.

Roll call and **inspection** will be **performed on one dog at a time at your vehicle**. If you enter a bitch, you will **swipe your own dog** and show the inspection committee the tissue. The inspection committee will sanitize the wicket between dogs.

To minimize persons in the paddock, please remain at a distance until your dog's course has been called to the paddock.

Hounds will be slipped 6 feet apart. The huntmaster will be positioned at least 6 feet from any exhibitor after inspecting blankets and slip leads.

Exhibitors are advised to **refrain from touching any field equipment, including the lures**.

Draw sheets and score sheets will be posted both on-site and on-line. Please retrieve your information quickly and avoid congregating. Bring your own pen and paper, take a picture, or use social media, such as MGA's public Facebook page.

OFFICIAL AMERICAN SIGHTHOUND FIELD ASSOCIATION ENTRY FORM

Michigan Gazehound Association

Saturday 16 October 2021

Make checks payable to "MGA" in US funds and mail to:

Jessica Epstein, 984 Merry Ln, Leslie MI 49251

Entry fee is \$16 each hound; closing 6:00 PM, Wednesday 13 October 2021 at FTS address.

Day of Trial entry fee is \$30 each hound; closing at 7:30 AM at FTS table.

Fee Paid _____ The Field Secretary cannot accept conditional, unsigned, incomplete or unpaid entries; please check your completed entry carefully.

Breed:	Call Name:		
Registered Name of Hound:			
Stake: <input type="checkbox"/> Open <input type="checkbox"/> FCH <input type="checkbox"/> Veteran <input type="checkbox"/> Single <input type="checkbox"/> Provisional		Additional Stakes <input type="checkbox"/> Kennel <input type="checkbox"/> Breeder <input type="checkbox"/> Bench	
Registration Number: (please write in registering body before number)			
<input type="checkbox"/> If possible, please separate my hounds	Date of Birth:	Sex: <input type="checkbox"/> Dog <input type="checkbox"/> Bitch	
Name of actual owner(s):			
Address:		Phone:	
City:	State:	Zip:	
E-mail (Optional)		(Optional) Region of Residence:	
Emergency Contact Name and Phone (Optional)			
<input type="checkbox"/> Check if this is the first ASFA trial for this hound. Attach a Hound Certification or waiver if entered in Open, Veterans, Limited. <input type="checkbox"/> Check if this is a first-time entry, a copy of the official Registration of this hound must accompany this entry unless NGA. <input type="checkbox"/> Check if any information has changed since the last ASFA trial entry. Regarding _____ <input type="checkbox"/> Check if this hound has been dismissed within the last 6 trials entered. Must be marked in order to qualify for a "clean" trial requirement.			

I CERTIFY that I am the actual owner of this dog, or that I am the duly authorized agent of the actual owner whose name I have entered above. In consideration of the acceptance of this entry and the opportunity to have this dog judged and to win prize money, ribbons, or trophies, I (we) agree to abide by the rules and regulations of the American Sighthound Field Association in effect at the time of this lure field trial, and by any additional rules and regulations appearing in the premium list for this lure field trial. I (we) agree that the club holding this lure field trial has the right to refuse this entry for cause, which the club shall deem to be sufficient. I (we) agree to hold this club, its members, directors, governors, officers, agents or other functionaries, any employees of the aforementioned parties and the owner(s) of the trial premises or grounds harmless from any claim for loss or injury which may be alleged to have been caused directly or indirectly to any person or thing by the act of this dog while in or upon the lure field trial premises or grounds or near any entrance thereto and I (we) personally assume all responsibility and liability for any such claim, and I (we) further agree to hold the aforementioned parties harmless from any claim loss of this dog by disappearance, theft damage or injury be caused or alleged to be caused by the negligence of the club or any of the aforementioned parties or by the negligence of any person or any other cause or causes. I (we) certify and represent that the dog entered is not a hazard to person or other dogs. This entry is submitted for acceptance of the forgoing representations and agreements.

SIGNATURE of owner or his agent
duly authorized to make this entry _____

Please separate the entries before submitting to FTS.

OFFICIAL AMERICAN SIGHTHOUND FIELD ASSOCIATION ENTRY FORM

Michigan Gazehound Association

Sunday 17 October 2021

Make checks payable to "MGA" in US funds and mail to:

Jessica Epstein, 984 Merry Ln, Leslie MI 49251

Entry fee is \$16 each hound; closing 6:00 PM, Wednesday 13 October 2021 at FTS address.

Day of Trial entry fee is \$30 each hound; closing at 7:30 AM at FTS table.

Fee Paid _____ The Field Secretary cannot accept conditional, unsigned, incomplete or unpaid entries; please check your completed entry carefully.

Breed:	Call Name:		
Registered Name of Hound:			
Stake: <input type="checkbox"/> Open <input type="checkbox"/> FCH <input type="checkbox"/> Veteran <input type="checkbox"/> Single <input type="checkbox"/> Provisional		Additional Stakes <input type="checkbox"/> Kennel <input type="checkbox"/> Breeder <input type="checkbox"/> Bench	
Registration Number: (please write in registering body before number)			
<input type="checkbox"/> If possible, please separate my hounds	Date of Birth:	Sex: <input type="checkbox"/> Dog <input type="checkbox"/> Bitch	
Name of actual owner(s):			
Address:		Phone:	
City:	State:	Zip:	
E-mail (Optional)		(Optional) Region of Residence:	
Emergency Contact Name and Phone (Optional)			
<input type="checkbox"/> Check if this is the first ASFA trial for this hound. Attach a Hound Certification or waiver if entered in Open, Veterans, Limited. <input type="checkbox"/> Check if this is a first-time entry, a copy of the official Registration of this hound must accompany this entry unless NGA. <input type="checkbox"/> Check if any information has changed since the last ASFA trial entry. Regarding _____ <input type="checkbox"/> Check if this hound has been dismissed within the last 6 trials entered. Must be marked in order to qualify for a "clean" trial requirement.			

I CERTIFY that I am the actual owner of this dog, or that I am the duly authorized agent of the actual owner whose name I have entered above. In consideration of the acceptance of this entry and the opportunity to have this dog judged and to win prize money, ribbons, or trophies, I (we) agree to abide by the rules and regulations of the American Sighthound Field Association in effect at the time of this lure field trial, and by any additional rules and regulations appearing in the premium list for this lure field trial. I (we) agree that the club holding this lure field trial has the right to refuse this entry for cause, which the club shall deem to be sufficient. I (we) agree to hold this club, its members, directors, governors, officers, agents or other functionaries, any employees of the aforementioned parties and the owner(s) of the trial premises or grounds harmless from any claim for loss or injury which may be alleged to have been caused directly or indirectly to any person or thing by the act of this dog while in or upon the lure field trial premises or grounds or near any entrance thereto and I (we) personally assume all responsibility and liability for any such claim, and I (we) further agree to hold the aforementioned parties harmless from any claim loss of this dog by disappearance, theft damage or injury be caused or alleged to be caused by the negligence of the club or any of the aforementioned parties or by the negligence of any person or any other cause or causes. I (we) certify and represent that the dog entered is not a hazard to person or other dogs. This entry is submitted for acceptance of the forgoing representations and agreements.

SIGNATURE of owner or his agent
duly authorized to make this entry _____

Please separate the entries before submitting to FTS.

**AMERICAN SIGHTHOUND FIELD ASSOCIATION
HOUND CERTIFICATION**

Rule effective October 1, 1994: Ch. V, Sec. 4 (a) OPEN STAKE: *To be eligible to enter the open stake, a hound must have been certified by a licensed judge within the year preceding the closing date for the entry or have previously competed in the Open Stake.* This eligibility requirement also applies to a hound entered in the Limited or Veteran Stake, which has not competed in Open previously. Please complete this portion of this form and attach it to the entry form for the hound's first entry, including an entry for a Fun Trial.

Registered Name of Hound: _____

Registration Number: _____ Breed: _____

Registered Owner's Name: _____

I hereby certify that on (date) _____, the above named hound completed a lure course of at least 500 yards, running with another hound of the same breed (or another breed with a similar running style). During the course the above named hound showed no inclination to interfere with the other hound. I further certify that I am a licensed judge for the ASFA.

Name of Licensed Judge: _____

Signature: _____ Date: _____

I hereby certify that the hound running in the certification course is the hound identified above and that information provided on this form is true and correct.

Signature: _____ Date: _____

Owner or Authorized Agent of Hound

This certification form must be attached to the entry form the first time this hound is entered in an open, limited, or veteran stake. Any hound entered in open, limited, or veteran (as a first time entered hound), which has not been certified, shall be declared ineligible by the records coordinator and shall forfeit any points and placements awarded.

PLEASE RETAIN A COPY FOR YOUR RECORDS.

**AMERICAN SIGHTHOUND FIELD ASSOCIATION
HOUND CERTIFICATION WAIVER**

Waiver of Requirement: *This requirement will be waived for a hound that has earned a lure coursing title from another recognized organization, if such title requires competition, and if a waiver for such title has been approved by the ASFA, or a CKC Hound Certification Form.* If your hound qualifies for a waiver, complete this portion of this form and attach it to your entry form. Proof of waivers must accompany this certification form.

Registered Name of Hound: _____

Registration Number: _____ Breed: _____

Registered Owner's Name: _____

CKC: FCH FCHX

AKC: QC SC FC

Hound Certification previously submitted.

I hereby certify that the hound identified above has completed the requirements for the title indicated above (or that the required Certification was previously submitted) and that the information provided on this form is true and correct.

Signature: _____ Date: _____

Owner or Authorized Agent of Hound

**AMERICAN SIGHTHOUND FIELD ASSOCIATION
HOUND CERTIFICATION**

Rule effective October 1, 1994: Ch. V, Sec. 4 (a) OPEN STAKE: *To be eligible to enter the open stake, a hound must have been certified by a licensed judge within the year preceding the closing date for the entry or have previously competed in the Open Stake.* This eligibility requirement also applies to a hound entered in the Limited or Veteran Stake, which has not competed in Open previously. Please complete this portion of this form and attach it to the entry form for the hound's first entry, including an entry for a Fun Trial.

Registered Name of Hound: _____

Registration Number: _____ Breed: _____

Registered Owner's Name: _____

I hereby certify that on (date) _____, the above named hound completed a lure course of at least 500 yards, running with another hound of the same breed (or another breed with a similar running style). During the course the above named hound showed no inclination to interfere with the other hound. I further certify that I am a licensed judge for the ASFA.

Name of Licensed Judge: _____

Signature: _____ Date: _____

I hereby certify that the hound running in the certification course is the hound identified above and that information provided on this form is true and correct.

Signature: _____ Date: _____

Owner or Authorized Agent of Hound

This certification form must be attached to the entry form the first time this hound is entered in an open, limited, or veteran stake. Any hound entered in open, limited, or veteran (as a first time entered hound), which has not been certified, shall be declared ineligible by the records coordinator and shall forfeit any points and placements awarded.

PLEASE RETAIN A COPY FOR YOUR RECORDS.

**AMERICAN SIGHTHOUND FIELD ASSOCIATION
HOUND CERTIFICATION WAIVER**

Waiver of Requirement: *This requirement will be waived for a hound that has earned a lure coursing title from another recognized organization, if such title requires competition, and if a waiver for such title has been approved by the ASFA, or a CKC Hound Certification Form.* If your hound qualifies for a waiver, complete this portion of this form and attach it to your entry form. Proof of waivers must accompany this certification form.

Registered Name of Hound: _____

Registration Number: _____ Breed: _____

Registered Owner's Name: _____

CKC: FCH FCHX

AKC: QC SC FC

Hound Certification previously submitted.

I hereby certify that the hound identified above has completed the requirements for the title indicated above (or that the required Certification was previously submitted) and that the information provided on this form is true and correct.

Signature: _____ Date: _____

Owner or Authorized Agent of Hound

OFFICIAL AMERICAN SIGHTHOUND FIELD ASSOCIATION

LCI ENTRY FORM

Michigan Gazehound Association

Saturday 16 October 2021

Make checks payable to "MGA" in US funds and mail to:

Jessica Epstein, 984 Merry Ln, Leslie MI 49251

Entry fee is \$16 each dog; closing 6:00 PM, Wednesday 13 October 2021 at FTS address.

Day of Trial entry fee is \$30 each dog; closing at 7:30 AM at FTS table.

LCI Stakes are limited to 12 total entries.

Fee Paid _____ The Field Secretary cannot accept conditional, unsigned, incomplete or unpaid entries; please check your completed entry carefully.

Breed:	Call Name:		
Registered Name of dog:			
Stake: <input type="checkbox"/> LCI-Small <input type="checkbox"/> LCI-Large <input type="checkbox"/> LCI-Sighthound Mix <input type="checkbox"/> Open <input type="checkbox"/> Senior <input type="checkbox"/> Veteran			
Registration Number: (please write in registering body before number)			
Date of Birth:		Sex: <input type="checkbox"/> Dog <input type="checkbox"/> Bitch	
Name of actual owner(s):			
Address:		Phone:	
City:	State:	Zip:	
E-mail	(Optional) Region of Residence:		
Emergency Contact Name and Phone (Optional)			
<input type="checkbox"/> Check if this is a first-time entry, a copy of the official Registration of this hound must accompany this entry. (i.e., AKC Registration form, PAL registration, Canine Partner, etc.)			
<input type="checkbox"/> Check if any information has changed since the last ASFA trial entry. Regarding _____			

I CERTIFY that I am the actual owner of this dog, or that I am the duly authorized agent of the actual owner whose name I have entered above. In consideration of the acceptance of this entry and the opportunity to have this dog judged and to win prize money, ribbons, or trophies, I (we) agree to abide by the rules and regulations of the American Sighthound Field Association in effect at the time of this lure field trial, and by any additional rules and regulations appearing in the premium list for this lure field trial. I (we) agree that the club holding this lure field trial has the right to refuse this entry for cause, which the club shall deem to be sufficient. I (we) agree to hold this club, its members, directors, governors, officers, agents or other functionaries, any employees of the aforementioned parties and the owner(s) of the trial premises or grounds harmless from any claim for loss or injury which may be alleged to have been caused directly or indirectly to any person or thing by the act of this dog while in or upon the lure field trial premises or grounds or near any entrance thereto and I (we) personally assume all responsibility and liability for any such claim, and I (we) further agree to hold the aforementioned parties harmless from any claim loss of this dog by disappearance, theft damage or injury be caused or alleged to be caused by the negligence of the club or any of the aforementioned parties or by the negligence of any person or any other cause or causes. I (we) certify and represent that the dog entered is not a hazard to person or other dogs. This entry is submitted for acceptance of the forgoing representations and agreements.

SIGNATURE of owner or his agent
duly authorized to make this entry _____

Please separate the entries before submitting to FTS.

OFFICIAL AMERICAN SIGHTHOUND FIELD ASSOCIATION

LCI ENTRY FORM

Michigan Gazehound Association

Sunday 17 October 2021

Make checks payable to "MGA" in US funds and mail to:

Jessica Epstein, 984 Merry Ln, Leslie MI 49251

Entry fee is \$16 each dog; closing 6:00 PM, Wednesday 13 October 2021 at FTS address.

Day of Trial entry fee is \$30 each dog; closing at 7:30 AM at FTS table.

LCI Stakes are limited to 12 total entries.

Fee Paid _____ The Field Secretary cannot accept conditional, unsigned, incomplete or unpaid entries; please check your completed entry carefully.

Breed:	Call Name:		
Registered Name of dog:			
Stake: <input type="checkbox"/> LCI-Small <input type="checkbox"/> LCI-Large <input type="checkbox"/> LCI-Sighthound Mix <input type="checkbox"/> Open <input type="checkbox"/> Senior <input type="checkbox"/> Veteran			
Registration Number: (please write in registering body before number)			
Date of Birth:		Sex: <input type="checkbox"/> Dog <input type="checkbox"/> Bitch	
Name of actual owner(s):			
Address:		Phone:	
City:	State:	Zip:	
E-mail	(Optional) Region of Residence:		
Emergency Contact Name and Phone (Optional)			
<input type="checkbox"/> Check if this is a first-time entry, a copy of the official Registration of this hound must accompany this entry. (i.e., AKC Registration form, PAL registration, Canine Partner, etc.)			
<input type="checkbox"/> Check if any information has changed since the last ASFA trial entry. Regarding _____			

I CERTIFY that I am the actual owner of this dog, or that I am the duly authorized agent of the actual owner whose name I have entered above. In consideration of the acceptance of this entry and the opportunity to have this dog judged and to win prize money, ribbons, or trophies, I (we) agree to abide by the rules and regulations of the American Sighthound Field Association in effect at the time of this lure field trial, and by any additional rules and regulations appearing in the premium list for this lure field trial. I (we) agree that the club holding this lure field trial has the right to refuse this entry for cause, which the club shall deem to be sufficient. I (we) agree to hold this club, its members, directors, governors, officers, agents or other functionaries, any employees of the aforementioned parties and the owner(s) of the trial premises or grounds harmless from any claim for loss or injury which may be alleged to have been caused directly or indirectly to any person or thing by the act of this dog while in or upon the lure field trial premises or grounds or near any entrance thereto and I (we) personally assume all responsibility and liability for any such claim, and I (we) further agree to hold the aforementioned parties harmless from any claim loss of this dog by disappearance, theft damage or injury be caused or alleged to be caused by the negligence of the club or any of the aforementioned parties or by the negligence of any person or any other cause or causes. I (we) certify and represent that the dog entered is not a hazard to person or other dogs. This entry is submitted for acceptance of the forgoing representations and agreements.

SIGNATURE of owner or his agent
duly authorized to make this entry _____

Please separate the entries before submitting to FTS.

OFFICIAL AMERICAN SIGHTHOUND FIELD ASSOCIATION
Request for ASFA Lure Chasing Instinct Registration Number

Fee Paid _____ This form is for dogs without any registration number from another registering body.

Please print legibly.

Breed:	Call Name:
Registered Name of Dog:	
FTS will circle Size after wicketing at Inspection: Size Small: up to 17½ inches (or brachycephalic) Size Large: over 17½ inches	
Registration Number: (To be assigned by ASFA records coordinator.)	
Date of Birth:	Sex: <input type="checkbox"/> Dog <input type="checkbox"/> Bitch
Name of actual owner(s):	
Address:	Phone:
City:	State: Zip:
E-mail	Region of Residence: (Optional)
Emergency Contact Name and Phone	

This top portion is to be submitted with the \$10 fee to the Field Trial Secretary. First time trial entry on separate form.

_____ was entered in the _____
(Dog's Name) (ASFA Club Name)

ASFA trial held on _____. The dog was wicketed at inspection and is
(Date)
registered as Size _____. The fee of \$10 was received by the FTS and
submitted to the ASFA Records Coordinator.

Printed name of Field Trial Secretary

Signature of Field Trial Secretary

(Owner is to retain this receipt as proof of registration until notified by the ASFA.)

OFFICIAL AMERICAN SIGHTHOUND FIELD ASSOCIATION
Request for ASFA Lure Chasing Instinct Registration Number

Fee Paid _____ This form is for dogs without any registration number from another registering body.

Please print legibly.

Breed:	Call Name:
Registered Name of Dog:	
FTS will circle Size after wicketing at Inspection: Size Small: up to 17½ inches (or brachycephalic) Size Large: over 17½ inches	
Registration Number: (To be assigned by ASFA records coordinator.)	
Date of Birth:	Sex: <input type="checkbox"/> Dog <input type="checkbox"/> Bitch
Name of actual owner(s):	
Address:	Phone:
City:	State: Zip:
E-mail	Region of Residence: (Optional)
Emergency Contact Name and Phone	

This top portion is to be submitted with the \$10 fee to the Field Trial Secretary. First time trial entry on separate form.

_____ was entered in the _____
(Dog's Name) (ASFA Club Name)

ASFA trial held on _____. The dog was wicketed at inspection and is
(Date)
registered as Size _____. The fee of \$10 was received by the FTS and
submitted to the ASFA Records Coordinator.

Printed name of Field Trial Secretary

Signature of Field Trial Secretary

(Owner is to retain this receipt as proof of registration until notified by the ASFA.)